Freire da Cruz

Aula de SAP

"MB51" - Consulta de Movimento de Estoque

Olá caro aluno, nesta aula você vai aprender a transação "MB51" Consulta de Movimento de Estoque.

1.Primeiramente vamos para o canto superior esquerdo e digite a transação “MB51”. Depois de digitar a transação pressione a tecla “Enter” no teclado ou no tique verde a esquerda do campo de preenchimento.

2. Após teclar o “Enter” ou clicar o “Tique verde” o SAP vai exibir para você a tela abaixo:

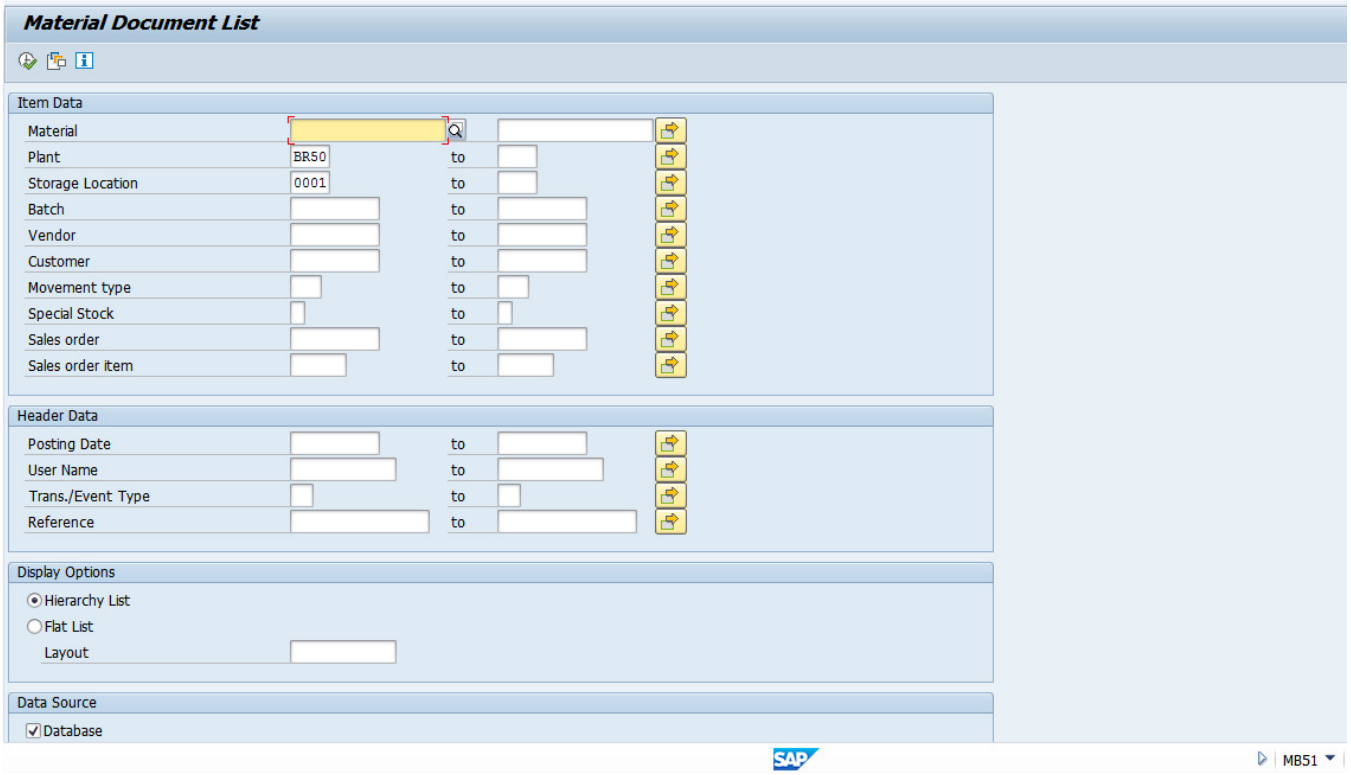

3. "Material"=(*Material*) - MP1-00 / "Plant"=(*Planta*) - BR60 / "Movement Type"=(*Tipo de movimento*) / Clicar no "Match Code"=(*Pesquisar*):

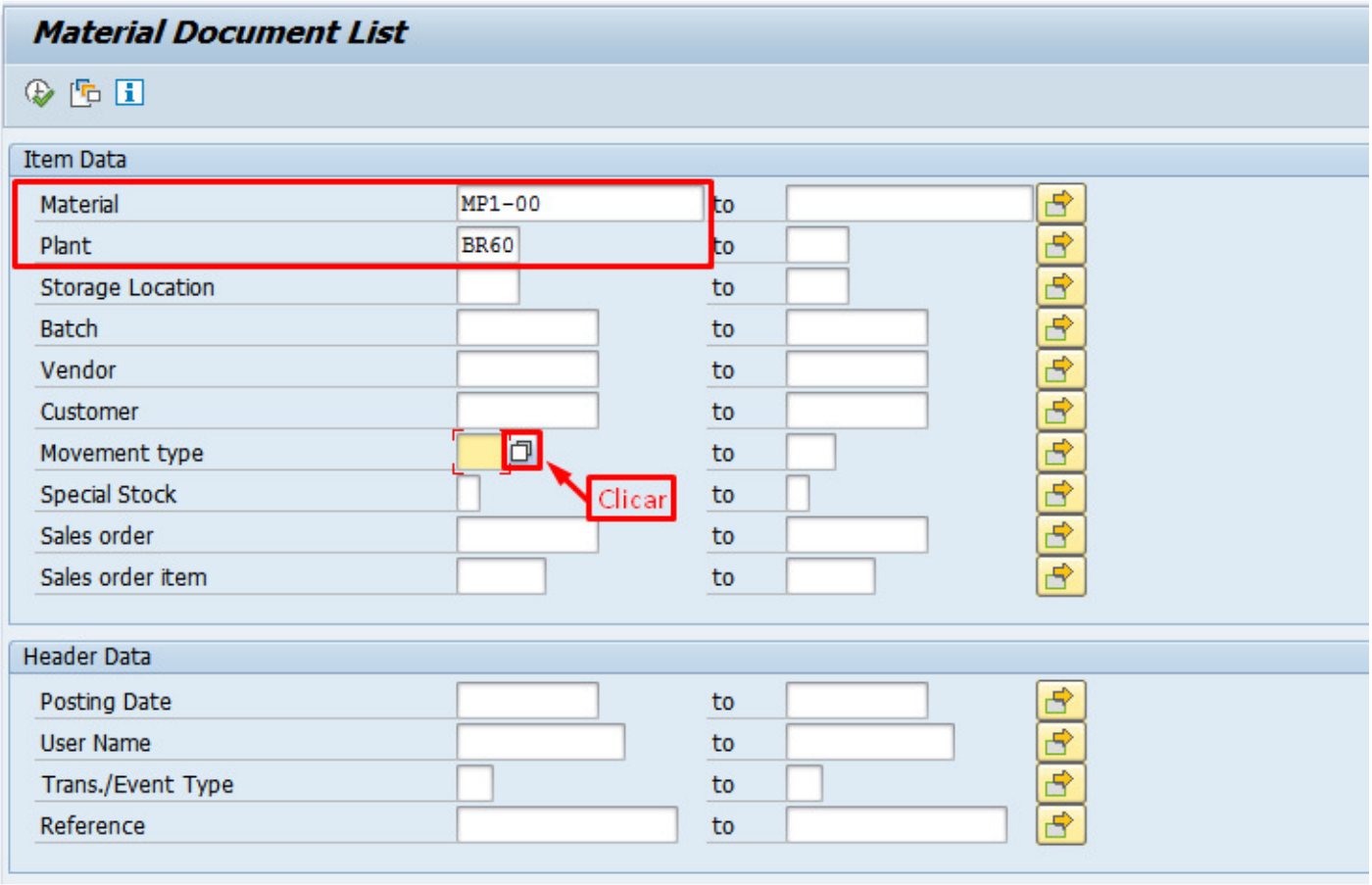

4. O sistema mostra os **Tipos de Movimento** cadastrados, por exemplo: "101 - Goods receipt"=(*Recebimento de Material*) :

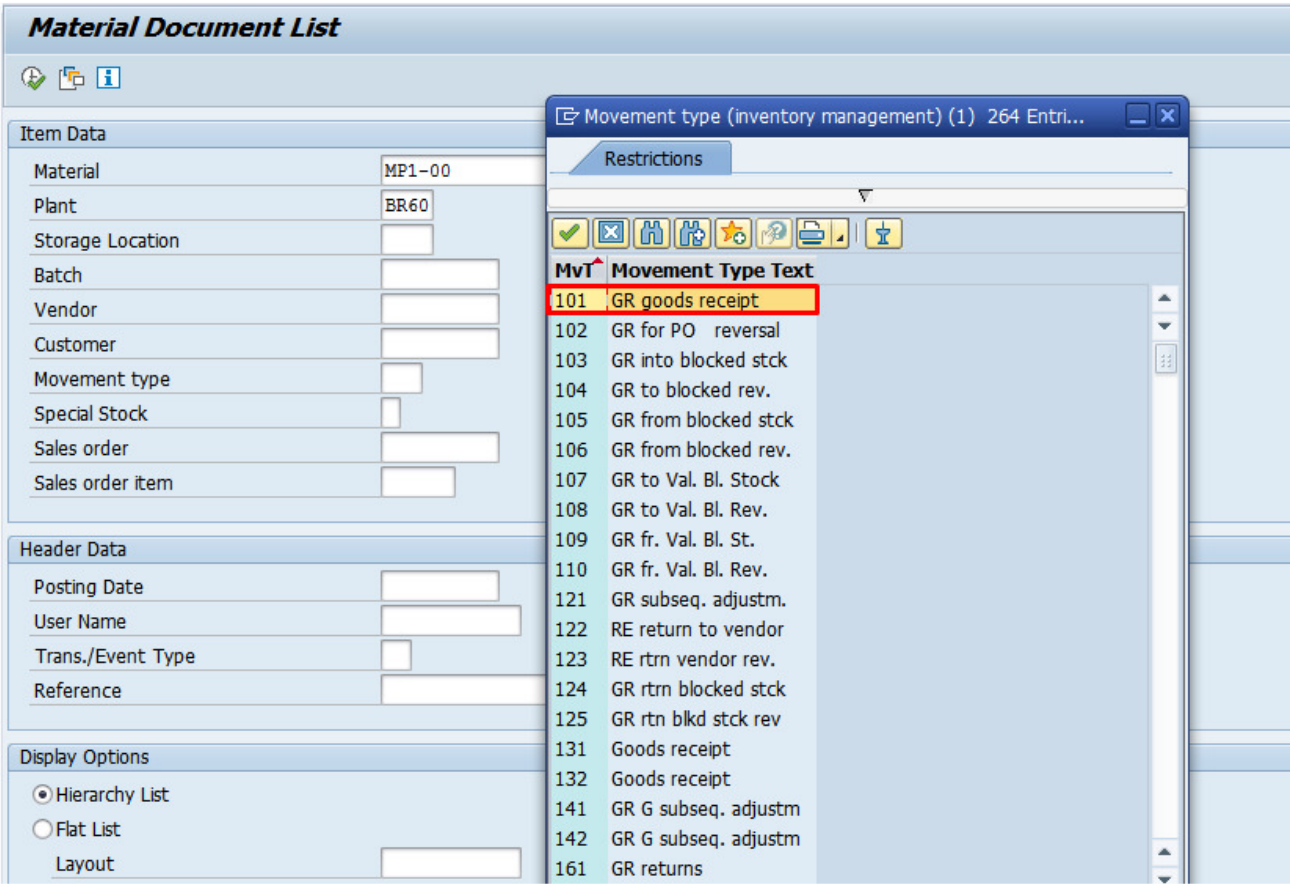

5. Código "161 - GR Returns"=(*Retorno*) :

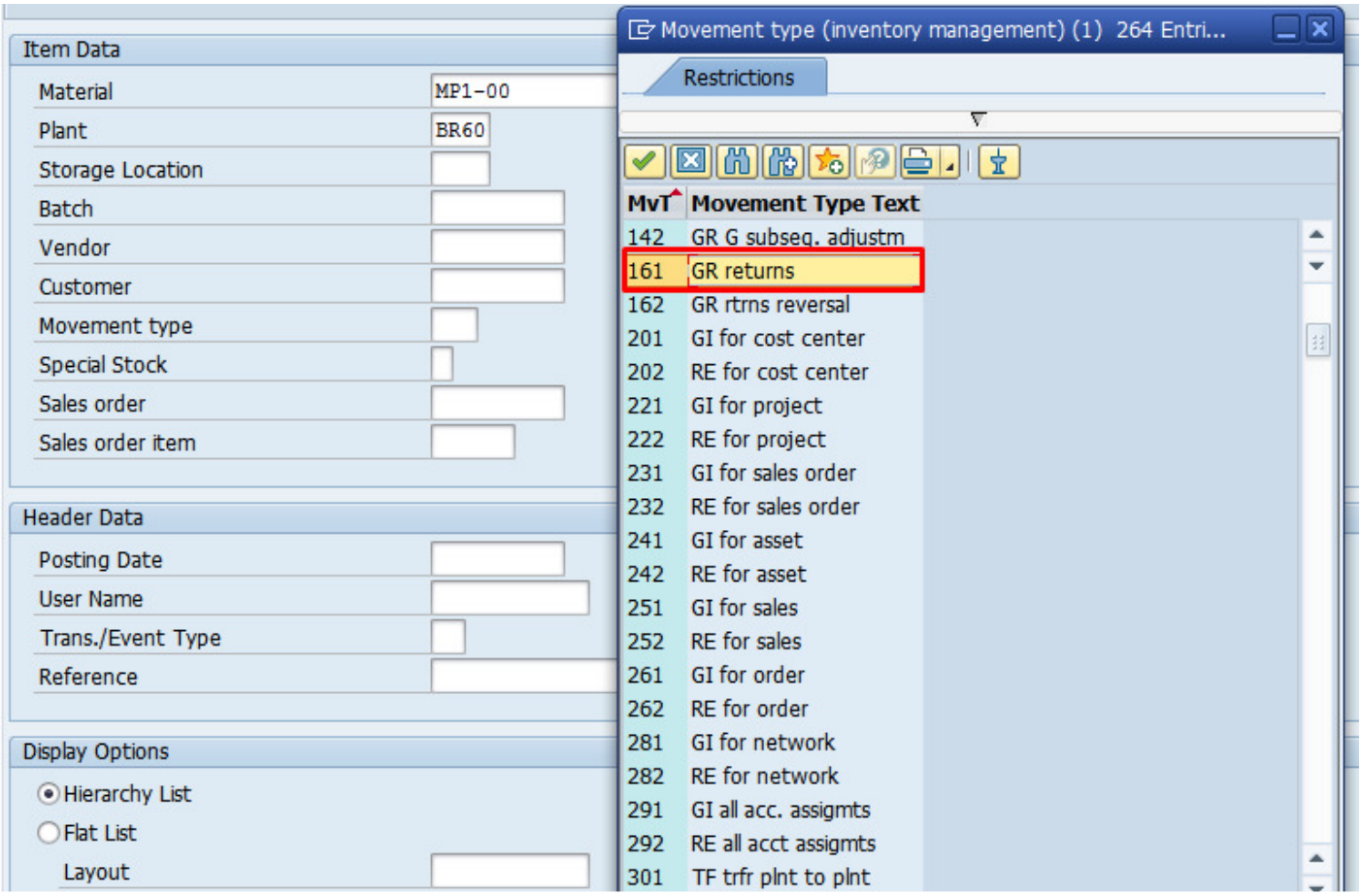

6. Código "102 - GR for PO reversal"=(*Devolução*) :

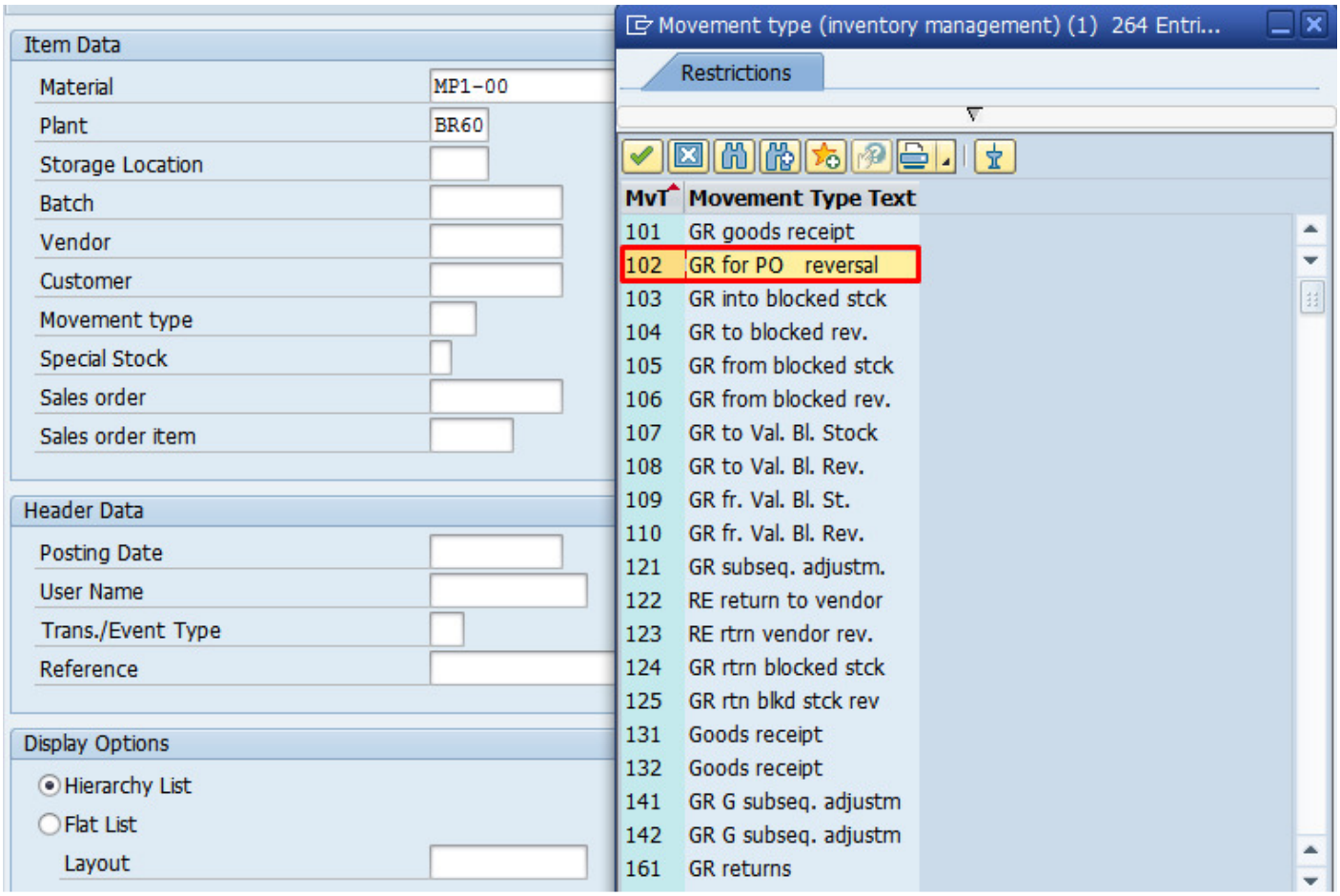

7. Código "501 - Receipt w/o PO"=(*Recebimento sem PO*) :

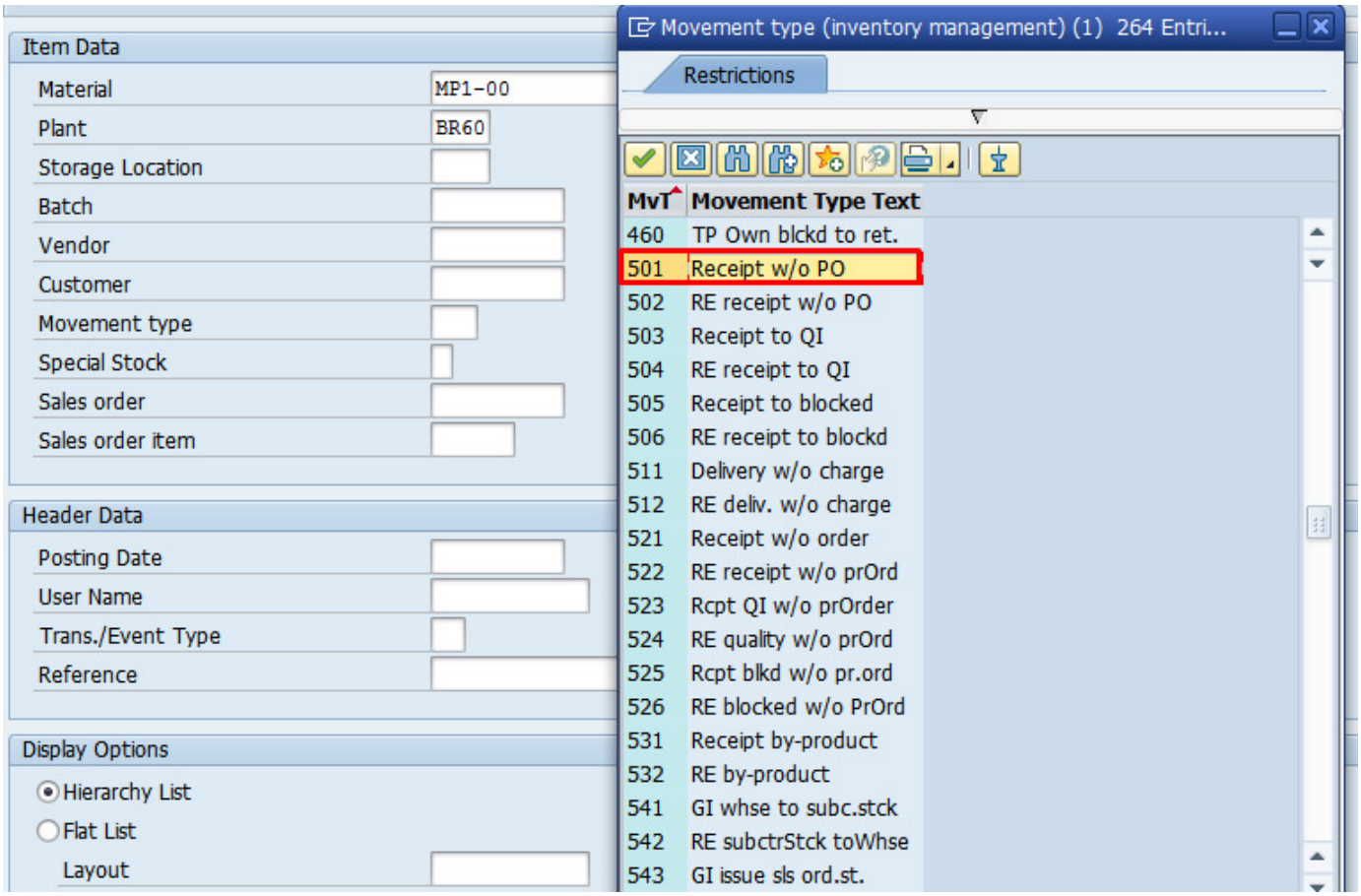

8. "Material"=(*Material*) - MP1-00 / "Plant"=(*Planta*) - BR60 / Clicar em Executar :

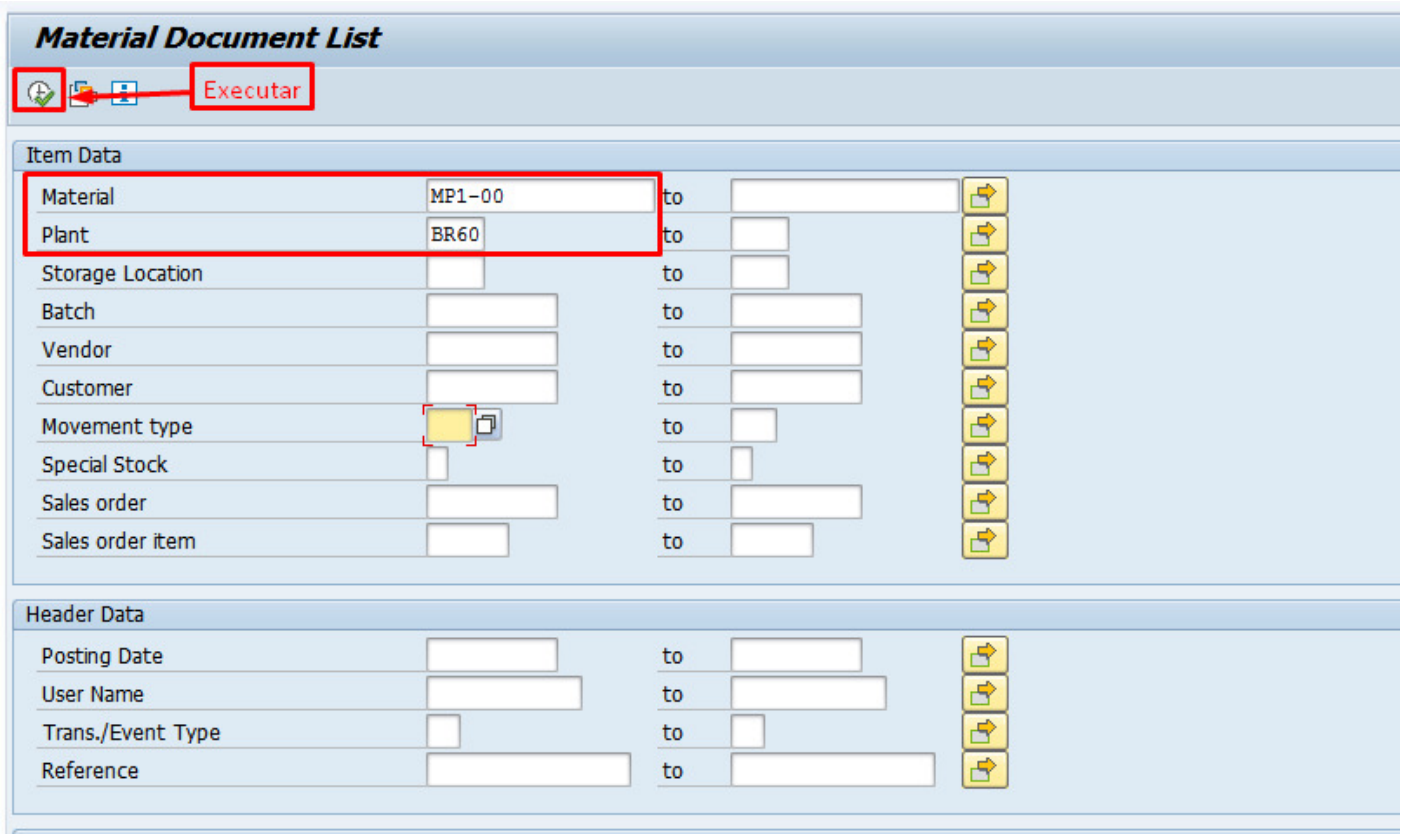

9. Clicar em "Lista de Detalhes" para alterar o Layout :

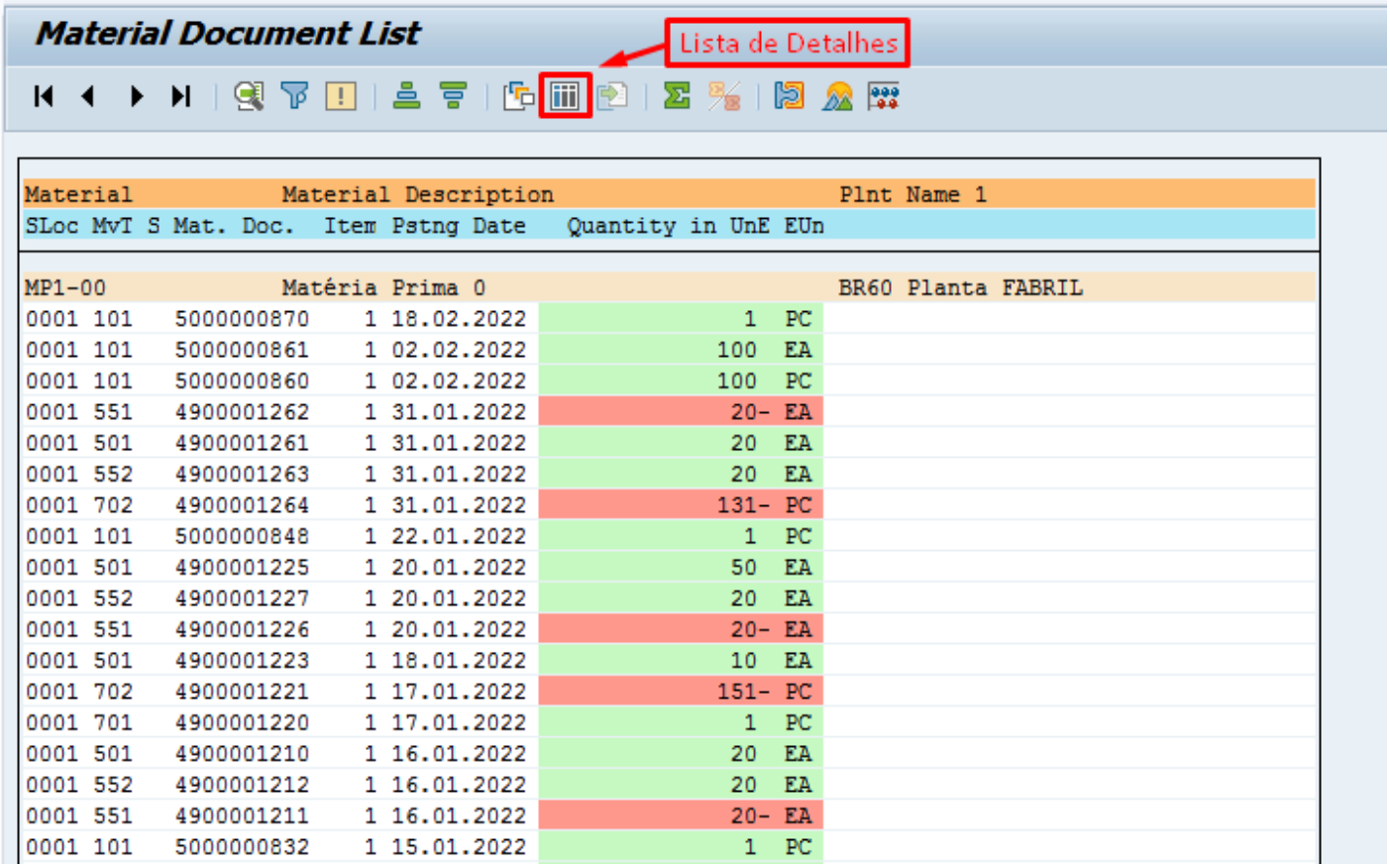

Material		Material Description				Plnt Name 1
SLoc	MvT	S Mat. Doc.	Item	Pstng Date	Quantity in UnE	EUn
MP1-00		Matéria Prima 0				BR60 Planta FABRIL
0001	101	5000000870	1	18.02.2022	1	PC
0001	101	5000000861	1	02.02.2022	100	EA
0001	101	5000000860	1	02.02.2022	100	PC
0001	551	4900001262	1	31.01.2022	20-	EA
0001	501	4900001261	1	31.01.2022	20	EA
0001	552	4900001263	1	31.01.2022	20	EA
0001	702	4900001264	1	31.01.2022	131-	PC
0001	101	5000000848	1	22.01.2022	1	PC
0001	501	4900001225	1	20.01.2022	50	EA
0001	552	4900001227	1	20.01.2022	20	EA
0001	551	4900001226	1	20.01.2022	20-	EA
0001	501	4900001223	1	18.01.2022	10	EA
0001	702	4900001221	1	17.01.2022	151-	PC
0001	701	4900001220	1	17.01.2022	1	PC
0001	501	4900001210	1	16.01.2022	20	EA
0001	552	4900001212	1	16.01.2022	20	EA
0001	551	4900001211	1	16.01.2022	20-	EA
0001	101	5000000832	1	15.01.2022	1	PC

10. "Movement Type"=(*Tipo de Movimento*) / Coluna de "Quantidade" - Verde = Entrada / Vermelho = Saída :

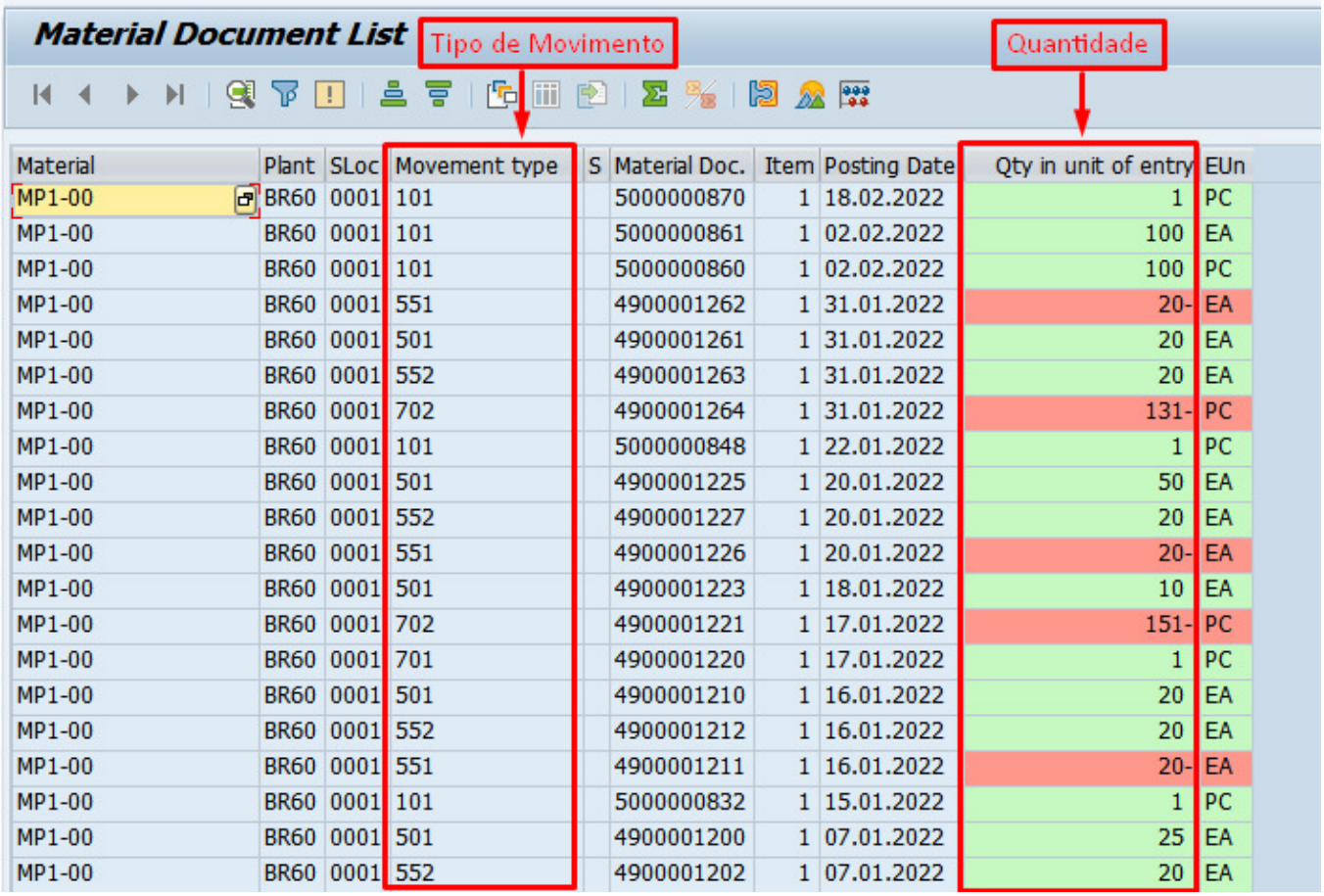

Material	Plant	SLoc	Movement type	S	Material Doc.	Item	Posting Date	Qty in unit of entry	EUn
MP1-00	BR60	0001	101		5000000870	1	18.02.2022	1	PC
MP1-00	BR60	0001	101		5000000861	1	02.02.2022	100	EA
MP1-00	BR60	0001	101		5000000860	1	02.02.2022	100	PC
MP1-00	BR60	0001	551		4900001262	1	31.01.2022	20-	EA
MP1-00	BR60	0001	501		4900001261	1	31.01.2022	20	EA
MP1-00	BR60	0001	552		4900001263	1	31.01.2022	20	EA
MP1-00	BR60	0001	702		4900001264	1	31.01.2022	131-	PC
MP1-00	BR60	0001	101		5000000848	1	22.01.2022	1	PC
MP1-00	BR60	0001	501		4900001225	1	20.01.2022	50	EA
MP1-00	BR60	0001	552		4900001227	1	20.01.2022	20	EA
MP1-00	BR60	0001	551		4900001226	1	20.01.2022	20-	EA
MP1-00	BR60	0001	501		4900001223	1	18.01.2022	10	EA
MP1-00	BR60	0001	702		4900001221	1	17.01.2022	151-	PC
MP1-00	BR60	0001	701		4900001220	1	17.01.2022	1	PC
MP1-00	BR60	0001	501		4900001210	1	16.01.2022	20	EA
MP1-00	BR60	0001	552		4900001212	1	16.01.2022	20	EA
MP1-00	BR60	0001	551		4900001211	1	16.01.2022	20-	EA
MP1-00	BR60	0001	101		5000000832	1	15.01.2022	1	PC
MP1-00	BR60	0001	501		4900001200	1	07.01.2022	25	EA
MP1-00	BR60	0001	552		4900001202	1	07.01.2022	20	EA

11. Para somar a quantidade de material / Clicar na coluna de "Quantidade" / Clicar em "Somar" :

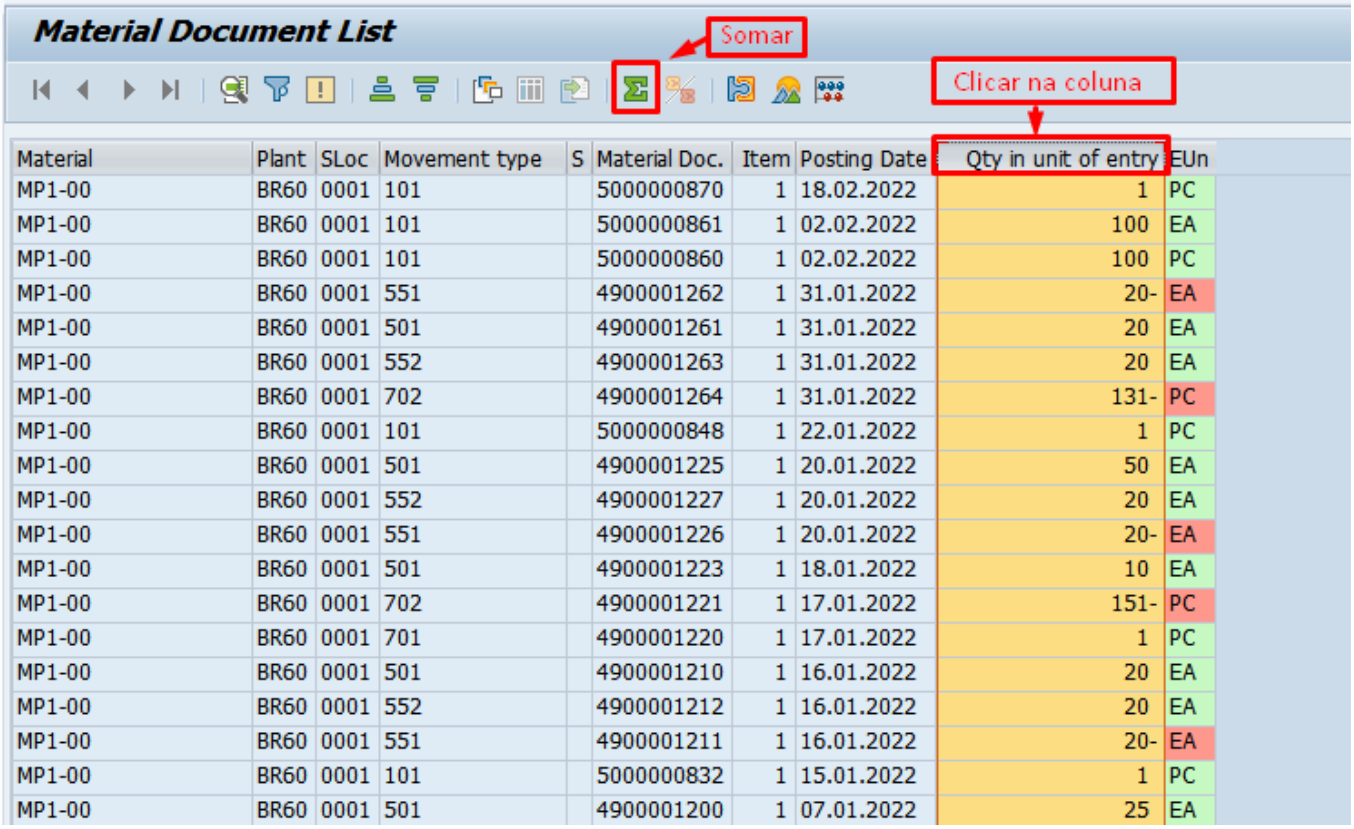

Material	Plant	SLoc	Movement type	S	Material Doc.	Item	Posting Date	Qty in unit of entry	EUn
MP1-00	BR60	0001	101		5000000870	1	18.02.2022	1	PC
MP1-00	BR60	0001	101		5000000861	1	02.02.2022	100	EA
MP1-00	BR60	0001	101		5000000860	1	02.02.2022	100	PC
MP1-00	BR60	0001	551		4900001262	1	31.01.2022	20-	EA
MP1-00	BR60	0001	501		4900001261	1	31.01.2022	20	EA
MP1-00	BR60	0001	552		4900001263	1	31.01.2022	20	EA
MP1-00	BR60	0001	702		4900001264	1	31.01.2022	131-	PC
MP1-00	BR60	0001	101		5000000848	1	22.01.2022	1	PC
MP1-00	BR60	0001	501		4900001225	1	20.01.2022	50	EA
MP1-00	BR60	0001	552		4900001227	1	20.01.2022	20	EA
MP1-00	BR60	0001	551		4900001226	1	20.01.2022	20-	EA
MP1-00	BR60	0001	501		4900001223	1	18.01.2022	10	EA
MP1-00	BR60	0001	702		4900001221	1	17.01.2022	151-	PC
MP1-00	BR60	0001	701		4900001220	1	17.01.2022	1	PC
MP1-00	BR60	0001	501		4900001210	1	16.01.2022	20	EA
MP1-00	BR60	0001	552		4900001212	1	16.01.2022	20	EA
MP1-00	BR60	0001	551		4900001211	1	16.01.2022	20-	EA
MP1-00	BR60	0001	101		5000000832	1	15.01.2022	1	PC
MP1-00	BR60	0001	501		4900001200	1	07.01.2022	25	EA

12. O sistema apresenta a soma total da quantidade de material:

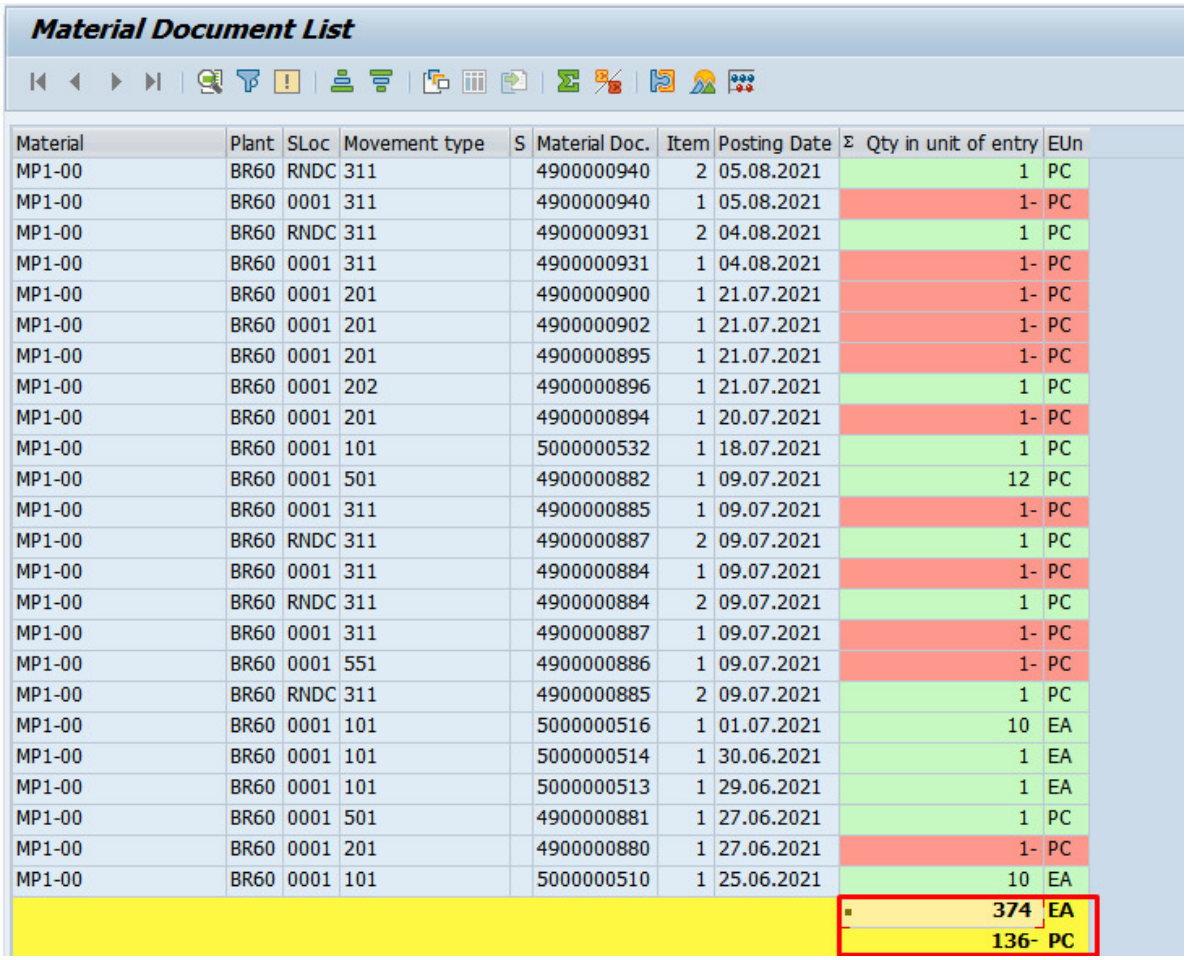

Material	Plant	SLoc	Movement type	S	Material Doc.	Item	Posting Date	Σ Qty in unit of entry	EUn
MP1-00	BR60	RNDC	311		4900000940	2	05.08.2021	1	PC
MP1-00	BR60	0001	311		4900000940	1	05.08.2021	1-	PC
MP1-00	BR60	RNDC	311		4900000931	2	04.08.2021	1	PC
MP1-00	BR60	0001	311		4900000931	1	04.08.2021	1-	PC
MP1-00	BR60	0001	201		4900000900	1	21.07.2021	1-	PC
MP1-00	BR60	0001	201		4900000902	1	21.07.2021	1-	PC
MP1-00	BR60	0001	201		4900000895	1	21.07.2021	1-	PC
MP1-00	BR60	0001	202		4900000896	1	21.07.2021	1	PC
MP1-00	BR60	0001	201		4900000894	1	20.07.2021	1-	PC
MP1-00	BR60	0001	101		5000000532	1	18.07.2021	1	PC
MP1-00	BR60	0001	501		4900000882	1	09.07.2021	12	PC
MP1-00	BR60	0001	311		4900000885	1	09.07.2021	1-	PC
MP1-00	BR60	RNDC	311		4900000887	2	09.07.2021	1	PC
MP1-00	BR60	0001	311		4900000884	1	09.07.2021	1-	PC
MP1-00	BR60	RNDC	311		4900000884	2	09.07.2021	1	PC
MP1-00	BR60	0001	311		4900000887	1	09.07.2021	1-	PC
MP1-00	BR60	0001	551		4900000886	1	09.07.2021	1-	PC
MP1-00	BR60	RNDC	311		4900000885	2	09.07.2021	1	PC
MP1-00	BR60	0001	101		5000000516	1	01.07.2021	10	EA
MP1-00	BR60	0001	101		5000000514	1	30.06.2021	1	EA
MP1-00	BR60	0001	101		5000000513	1	29.06.2021	1	EA
MP1-00	BR60	0001	501		4900000881	1	27.06.2021	1	PC
MP1-00	BR60	0001	201		4900000880	1	27.06.2021	1-	PC
MP1-00	BR60	0001	101		5000000510	1	25.06.2021	10	EA
								374	EA
								136-	PC

13. Selecionar a coluna "Tipo de Movimento" / Clicar em Subtotal:

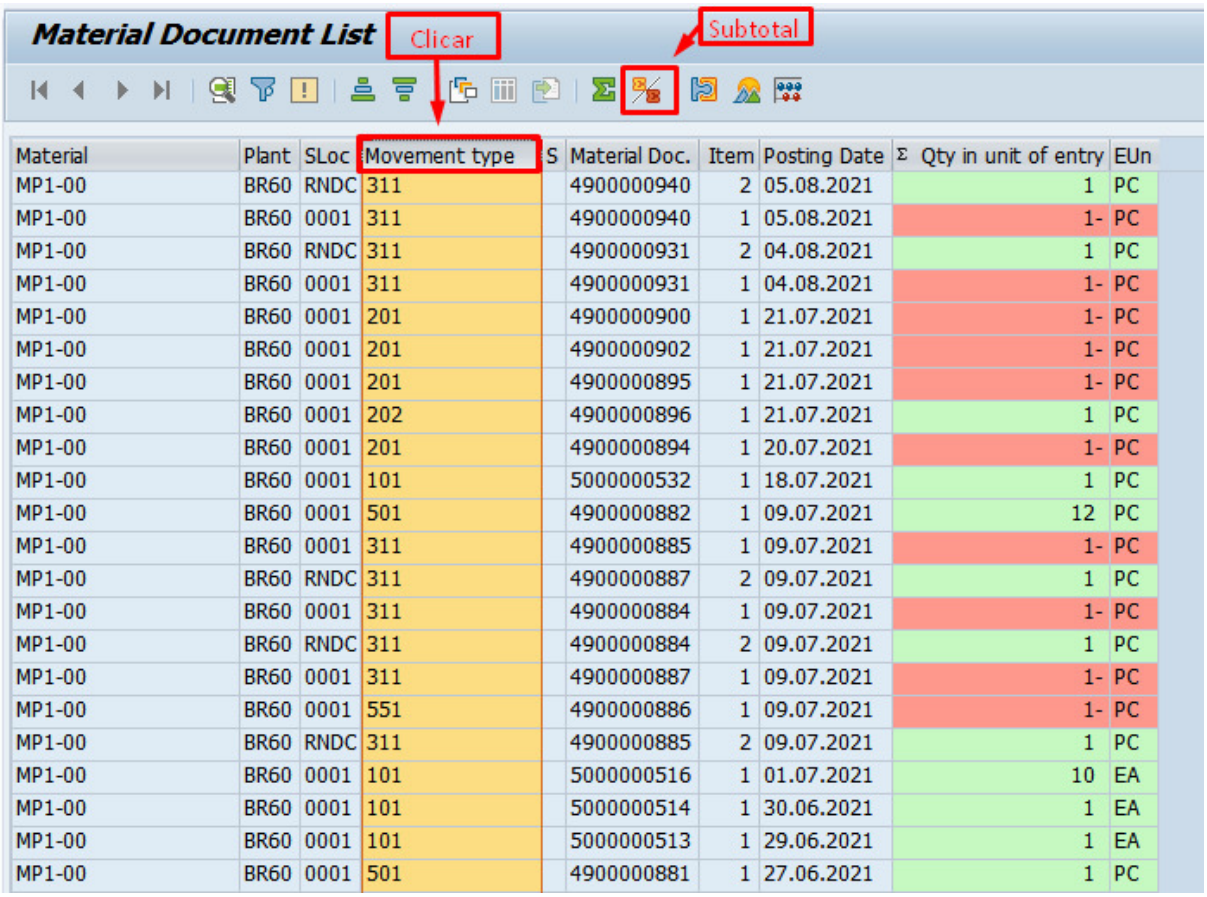

Material	Plant	SLoc	Movement type	S	Material Doc.	Item	Posting Date	Σ Qty in unit of entry	EUn
MP1-00	BR60	RNDC	311		4900000940	2	05.08.2021	1	PC
MP1-00	BR60	0001	311		4900000940	1	05.08.2021	1-	PC
MP1-00	BR60	RNDC	311		4900000931	2	04.08.2021	1	PC
MP1-00	BR60	0001	311		4900000931	1	04.08.2021	1-	PC
MP1-00	BR60	0001	201		4900000900	1	21.07.2021	1-	PC
MP1-00	BR60	0001	201		4900000902	1	21.07.2021	1-	PC
MP1-00	BR60	0001	201		4900000895	1	21.07.2021	1-	PC
MP1-00	BR60	0001	202		4900000896	1	21.07.2021	1	PC
MP1-00	BR60	0001	201		4900000894	1	20.07.2021	1-	PC
MP1-00	BR60	0001	101		5000000532	1	18.07.2021	1	PC
MP1-00	BR60	0001	501		4900000882	1	09.07.2021	12	PC
MP1-00	BR60	0001	311		4900000885	1	09.07.2021	1-	PC
MP1-00	BR60	RNDC	311		4900000887	2	09.07.2021	1	PC
MP1-00	BR60	0001	311		4900000884	1	09.07.2021	1-	PC
MP1-00	BR60	RNDC	311		4900000884	2	09.07.2021	1	PC
MP1-00	BR60	0001	311		4900000887	1	09.07.2021	1-	PC
MP1-00	BR60	0001	551		4900000886	1	09.07.2021	1-	PC
MP1-00	BR60	RNDC	311		4900000885	2	09.07.2021	1	PC
MP1-00	BR60	0001	101		5000000516	1	01.07.2021	10	EA
MP1-00	BR60	0001	101		5000000514	1	30.06.2021	1	EA
MP1-00	BR60	0001	101		5000000513	1	29.06.2021	1	EA
MP1-00	BR60	0001	501		4900000881	1	27.06.2021	1	PC

14. A lista foi dividida por tipo de material / clicar no botão "Reduzir" de cada tipo de movimento:

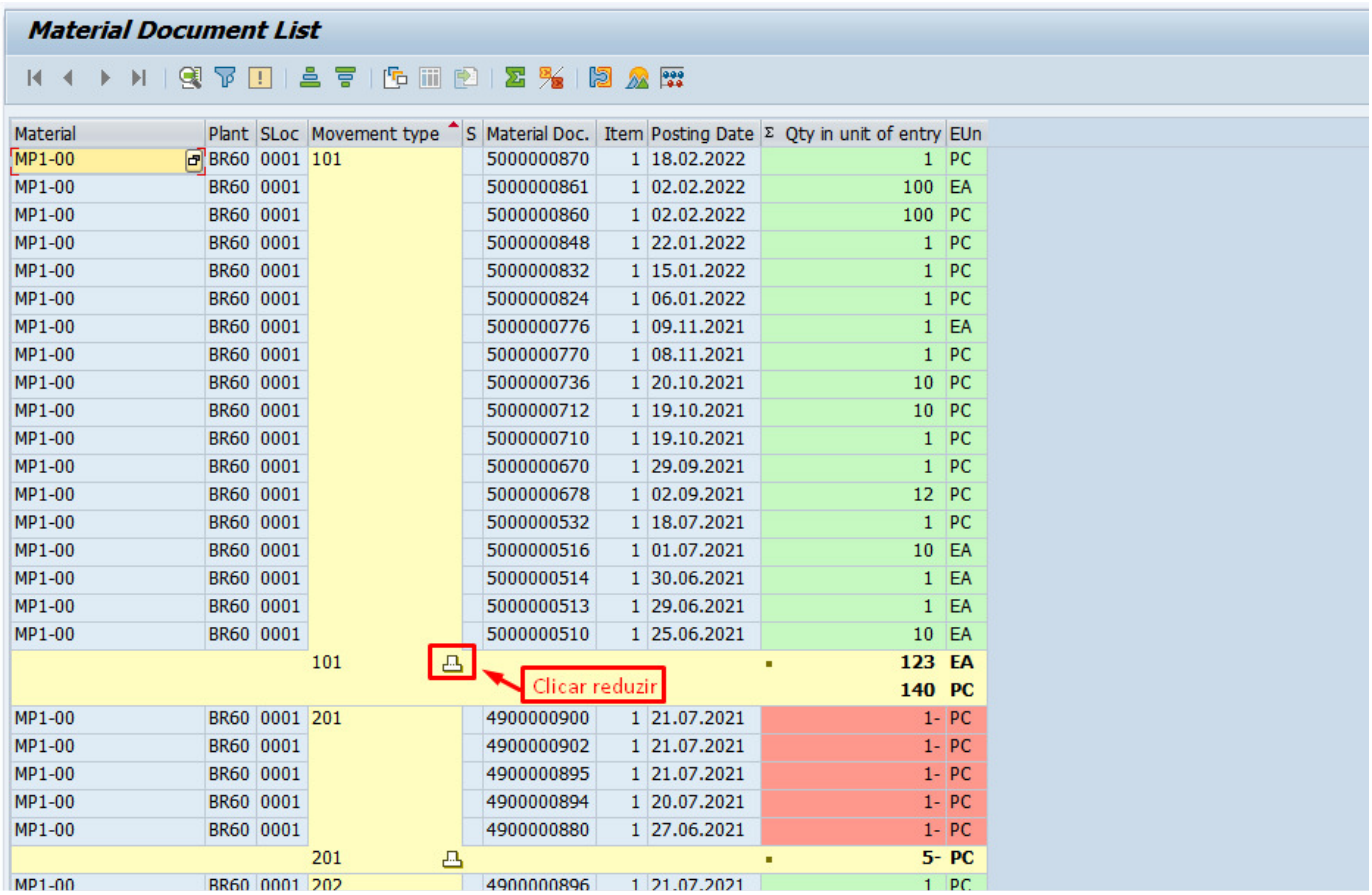

Material	Plant	SLoc	Movement type	S	Material Doc.	Item	Posting Date	Σ Qty in unit of entry	EUn
MP1-00	BR60	0001	101		5000000870	1	18.02.2022	1	PC
MP1-00	BR60	0001			5000000861	1	02.02.2022	100	EA
MP1-00	BR60	0001			5000000860	1	02.02.2022	100	PC
MP1-00	BR60	0001			5000000848	1	22.01.2022	1	PC
MP1-00	BR60	0001			5000000832	1	15.01.2022	1	PC
MP1-00	BR60	0001			5000000824	1	06.01.2022	1	PC
MP1-00	BR60	0001			5000000776	1	09.11.2021	1	EA
MP1-00	BR60	0001			5000000770	1	08.11.2021	1	PC
MP1-00	BR60	0001			5000000736	1	20.10.2021	10	PC
MP1-00	BR60	0001			5000000712	1	19.10.2021	10	PC
MP1-00	BR60	0001			5000000710	1	19.10.2021	1	PC
MP1-00	BR60	0001			5000000670	1	29.09.2021	1	PC
MP1-00	BR60	0001			5000000678	1	02.09.2021	12	PC
MP1-00	BR60	0001			5000000532	1	18.07.2021	1	PC
MP1-00	BR60	0001			5000000516	1	01.07.2021	10	EA
MP1-00	BR60	0001			5000000514	1	30.06.2021	1	EA
MP1-00	BR60	0001			5000000513	1	29.06.2021	1	EA
MP1-00	BR60	0001			5000000510	1	25.06.2021	10	EA
			101					**123**	**EA**
								140	**PC**
MP1-00	BR60	0001	201		4900000900	1	21.07.2021	1-	PC
MP1-00	BR60	0001			4900000902	1	21.07.2021	1-	PC
MP1-00	BR60	0001			4900000895	1	21.07.2021	1-	PC
MP1-00	BR60	0001			4900000894	1	20.07.2021	1-	PC
MP1-00	BR60	0001			4900000880	1	27.06.2021	1-	PC
			201					**5-**	**PC**
MP1-00	BR60	0001	202		4900000896	1	21.07.2021	1	PC

15. Agora conseguimos analisar melhor cada tipo de movimento e as quantidades movimentadas:

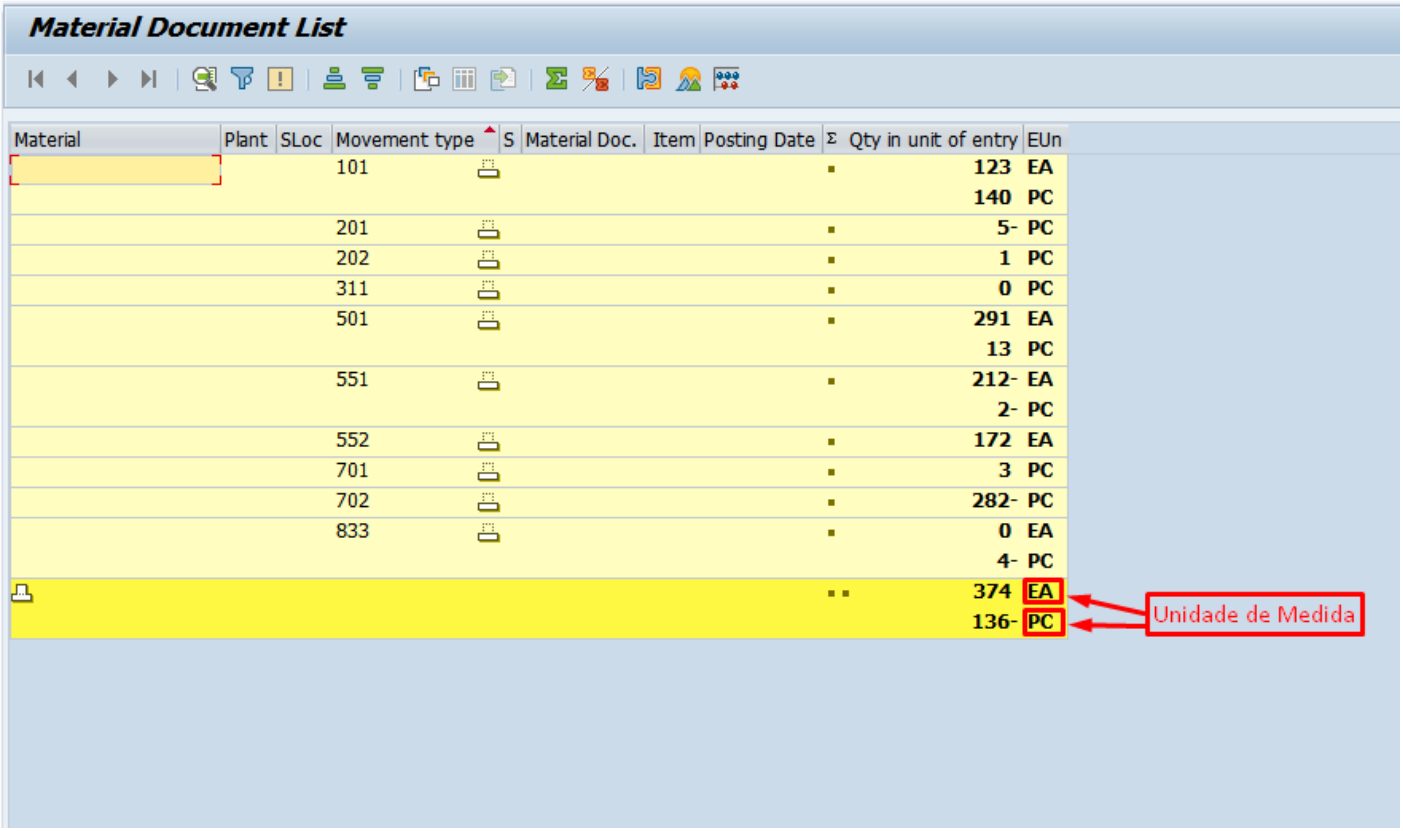

16. Para voltar ao Layout anterior / Selecionar a coluna / Clicar novamente em "Subtotal":

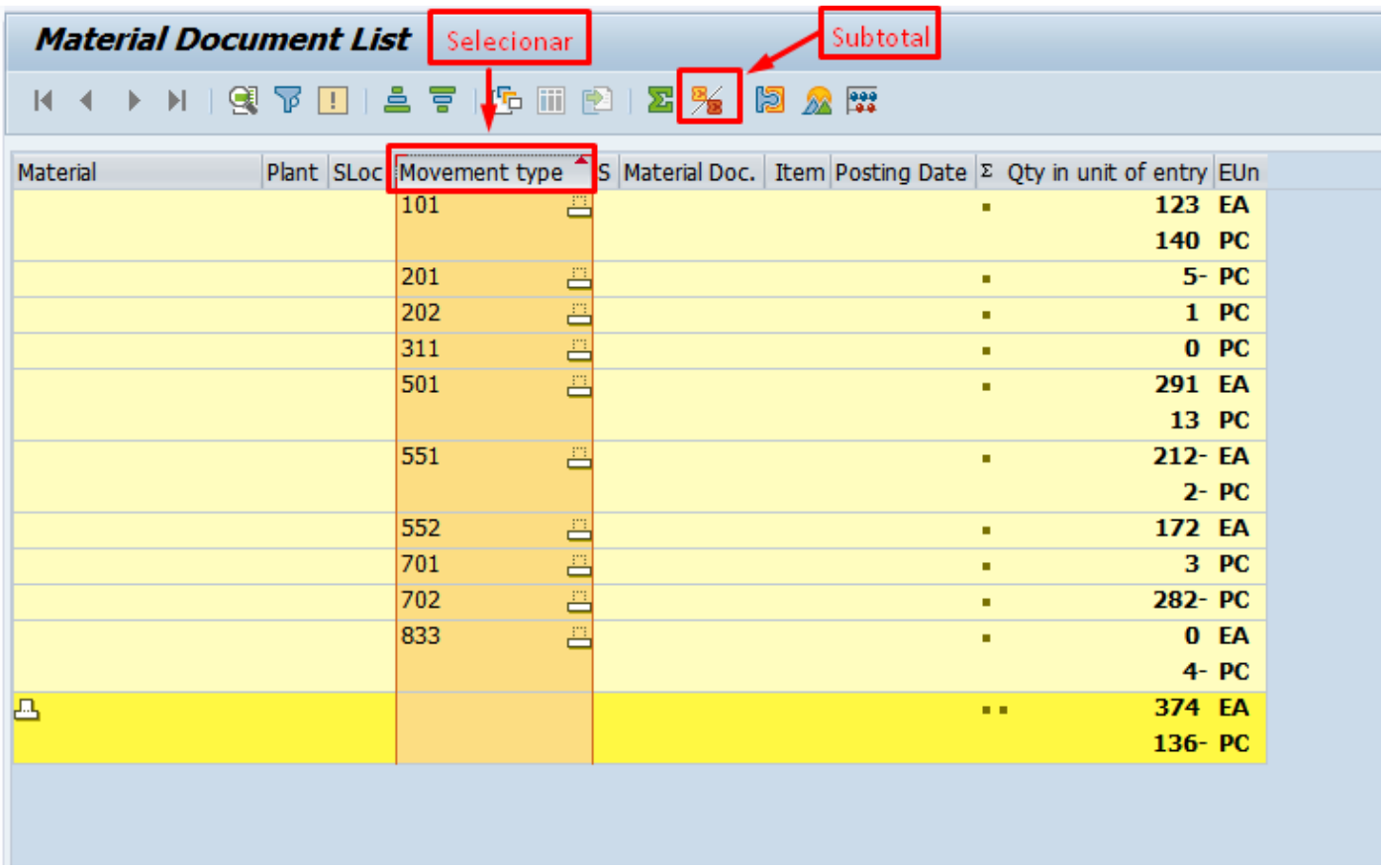

17. Para salvar clicar em "Layout":

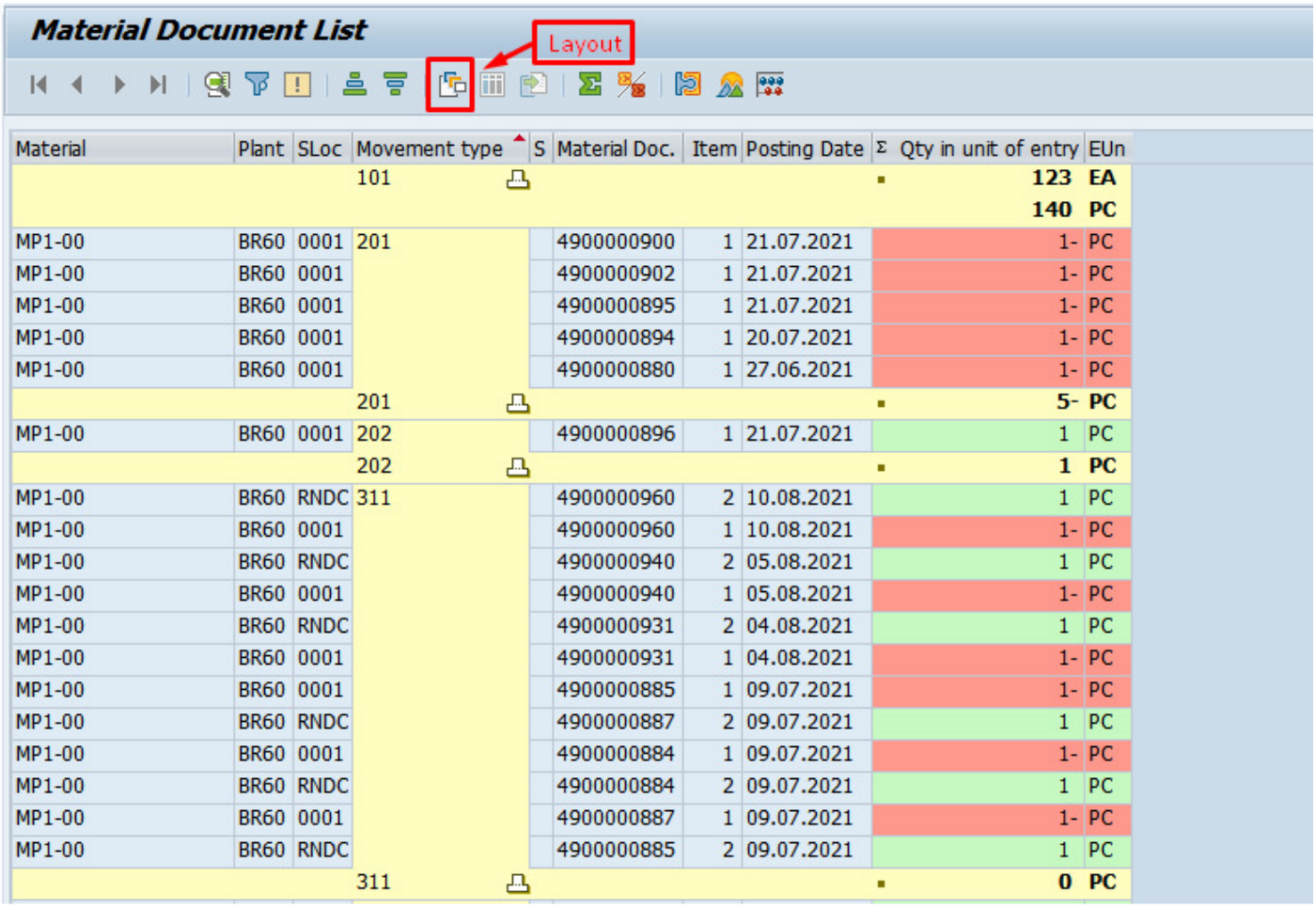

Material	Plant	SLoc	Movement type	S	Material Doc.	Item	Posting Date	Σ Qty in unit of entry	EUn
			101					123	EA
								140	PC
MP1-00	BR60	0001	201		4900000900	1	21.07.2021	1-	PC
MP1-00	BR60	0001			4900000902	1	21.07.2021	1-	PC
MP1-00	BR60	0001			4900000895	1	21.07.2021	1-	PC
MP1-00	BR60	0001			4900000894	1	20.07.2021	1-	PC
MP1-00	BR60	0001			4900000880	1	27.06.2021	1-	PC
			201					5-	PC
MP1-00	BR60	0001	202		4900000896	1	21.07.2021	1	PC
			202					1	PC
MP1-00	BR60	RNDC	311		4900000960	2	10.08.2021	1	PC
MP1-00	BR60	0001			4900000960	1	10.08.2021	1-	PC
MP1-00	BR60	RNDC			4900000940	2	05.08.2021	1	PC
MP1-00	BR60	0001			4900000940	1	05.08.2021	1-	PC
MP1-00	BR60	RNDC			4900000931	2	04.08.2021	1	PC
MP1-00	BR60	0001			4900000931	1	04.08.2021	1-	PC
MP1-00	BR60	0001			4900000885	1	09.07.2021	1-	PC
MP1-00	BR60	RNDC			4900000887	2	09.07.2021	1	PC
MP1-00	BR60	0001			4900000884	1	09.07.2021	1-	PC
MP1-00	BR60	RNDC			4900000884	2	09.07.2021	1	PC
MP1-00	BR60	0001			4900000887	1	09.07.2021	1-	PC
MP1-00	BR60	RNDC			4900000885	2	09.07.2021	1	PC
			311					0	PC

18. Clicar em "Salvar":

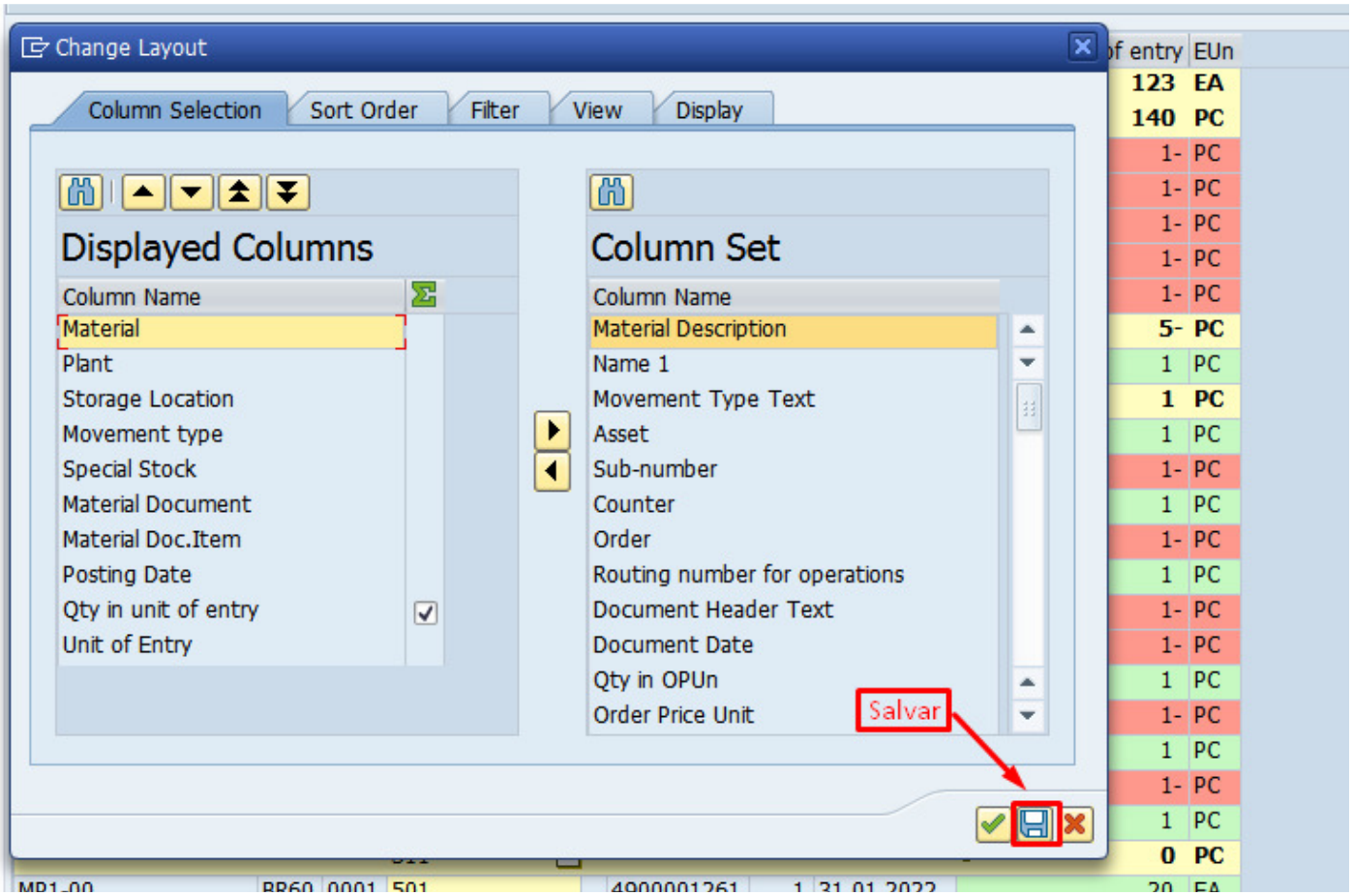

19. Nomear com as suas iniciais por exemplo / Clicar em confirmar:

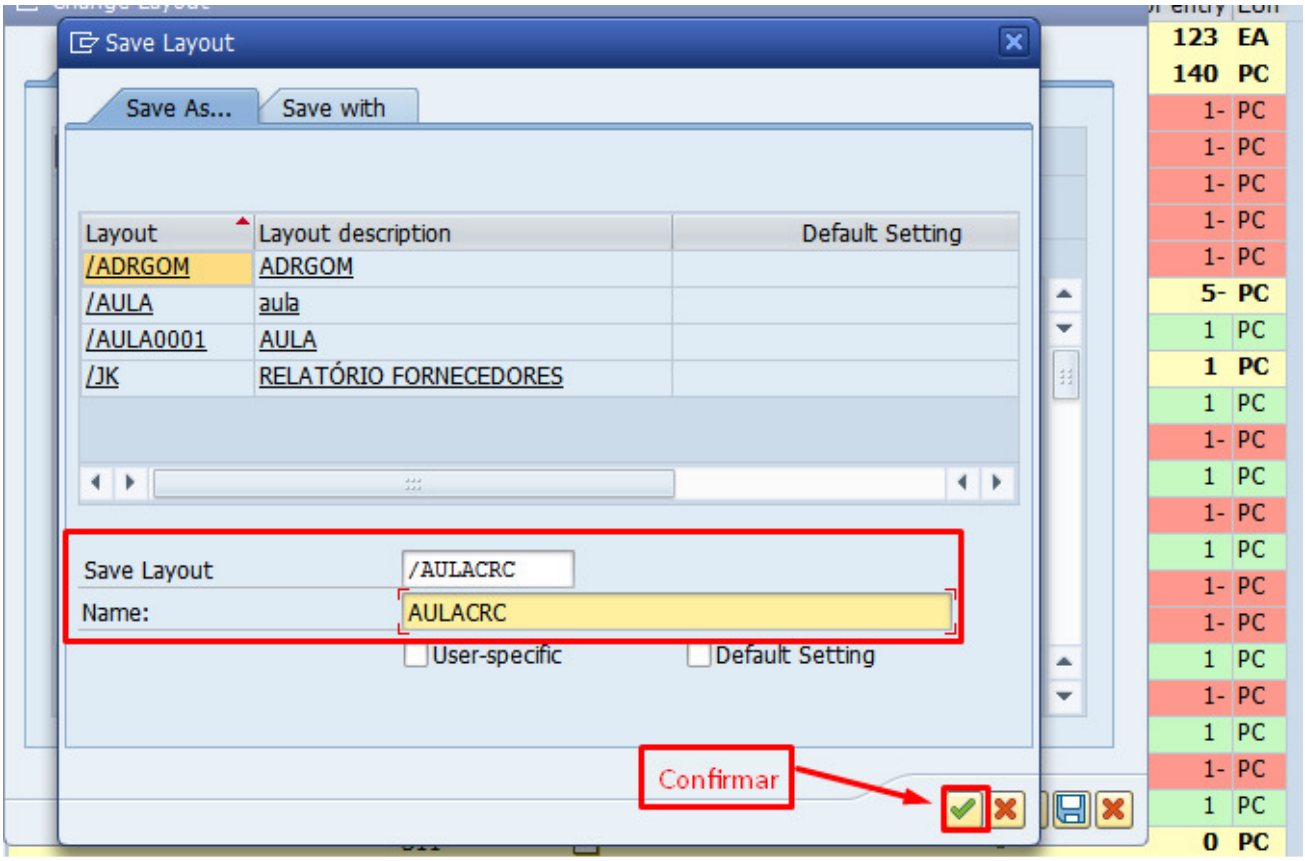
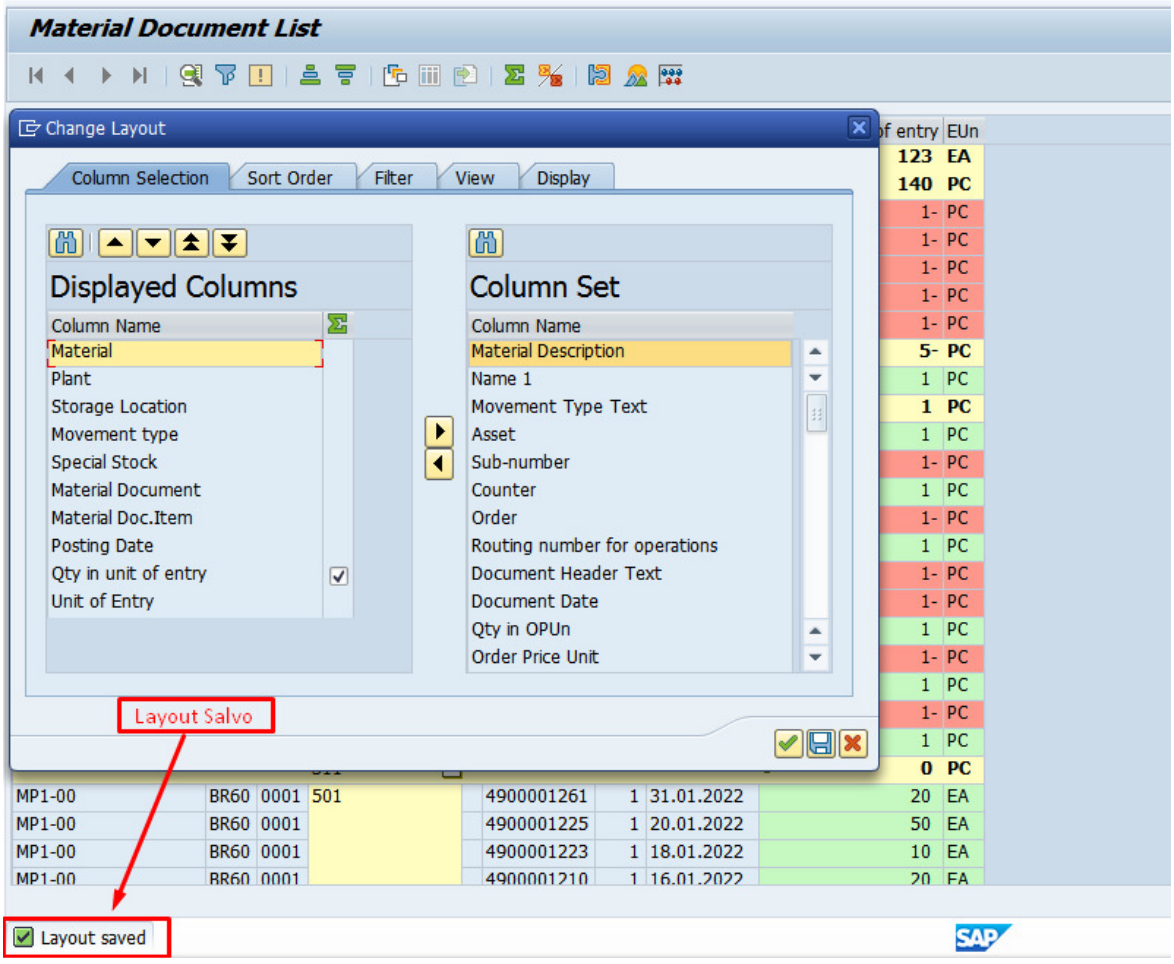
20. No canto inferior esquerdo, o sistema informa que o Layout foi salvo: